



Steve Troxler  
Commissioner

North Carolina Department of Agriculture  
and Consumer Services  
*Property and Construction Division*

G. Kent Yelverton, P.E.  
Director

December 5, 2011

Gregory Driver, P. E., Secretary  
State Building Commission  
Suite 450, N.C. Education Building  
301 N. Wilmington Street  
Raleigh, NC 27601

State Construction Office

DEC 03 2011

Subject: Tidewater Research Station –Greenhouse Facility

Dear Mr. Driver:

The above project was advertised for the selection of designer. All procedures prescribed by the State Building Commission were followed leading to a recommendation as follows:

1. JKF Architecture, PC, Greenville, NC
2. MHAworks, P.A, Greenville, NC
3. Lord, Aeck & Sargent, Inc, Chapel Hill, NC

Thank you for your consideration.

Sincerely,

G. Kent Yelverton, PE  
Director

attachments

12/13/11 SBC Meeting  
Agenda Item # 3

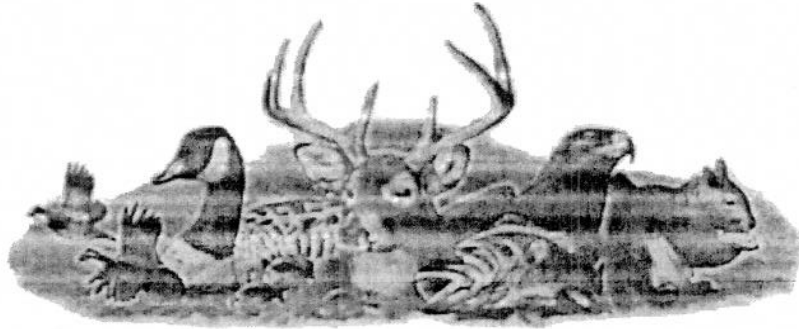

## ☒ North Carolina Wildlife Resources Commission ☒

---

2 December 2011

Mr. Gregory A. Driver, Secretary  
State Building Commission  
New Education Building  
301 N. Wilmington Street, Suite 450  
Raleigh, NC 27601

State Construction Office  
DEC 03 2011

Subject: Wildlife Resources Commission  
Sykes Depot  
Alamance County

Dear Mr. Driver:

The above project was advertised for the selection of designer using the State of North Carolina Interactive Purchasing System website. All procedures prescribed by the State Building Commission were followed leading to a priority recommendation as follows:

1. Jill B. Smith Architect, PA (Raleigh, NC)
2. Roughton, Nickelson, De Luca Architects, PA (Durham, NC)
3. Teague Freyaldenhoven Freyaldenhoven Architects and Planners, LLP (Greensboro, NC)

Thank you for your consideration.

Sincerely,

Tom Covington, PE  
Facilities Construction and Capital Projects Engineer  
Capital Projects Coordinator

Attachments

12/13/11 SBC Meeting  
Agenda Item # 4

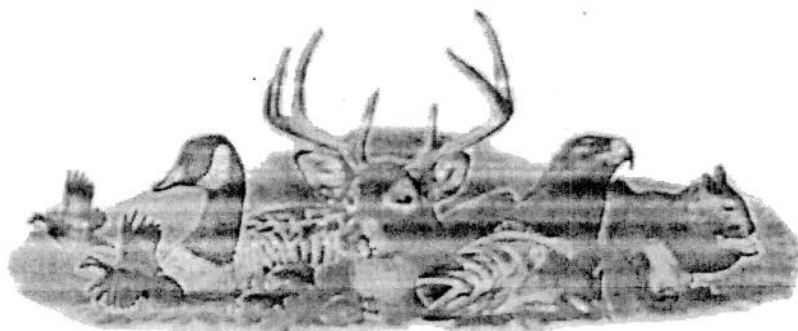

## ☒ North Carolina Wildlife Resources Commission ☒

---

2 December 2011

Mr. Gregory A. Driver, Secretary  
State Building Commission  
New Education Building  
301 N. Wilmington Street, Suite 450  
Raleigh, NC 27601

State Construction Office

DEC 02 2011

Subject: Wildlife Resources Commission  
Big Hungry Dam Removal  
Henderson County

Dear Mr. Driver:

The above project was advertised for the selection of designer using the State of North Carolina Interactive Purchasing System website. All procedures prescribed by the State Building Commission were followed leading to a priority recommendation as follows:

1. McGill Associates, PA (Asheville, NC)
2. Schnabel Engineering South, PC (Greensboro, NC)
3. Stantec Consulting Services, Inc. (Raleigh, NC)

Thank you for your consideration.

Sincerely,

Tom Covington, PE  
Facilities Construction and Capital Projects Engineer  
Capital Projects Coordinator

Attachments